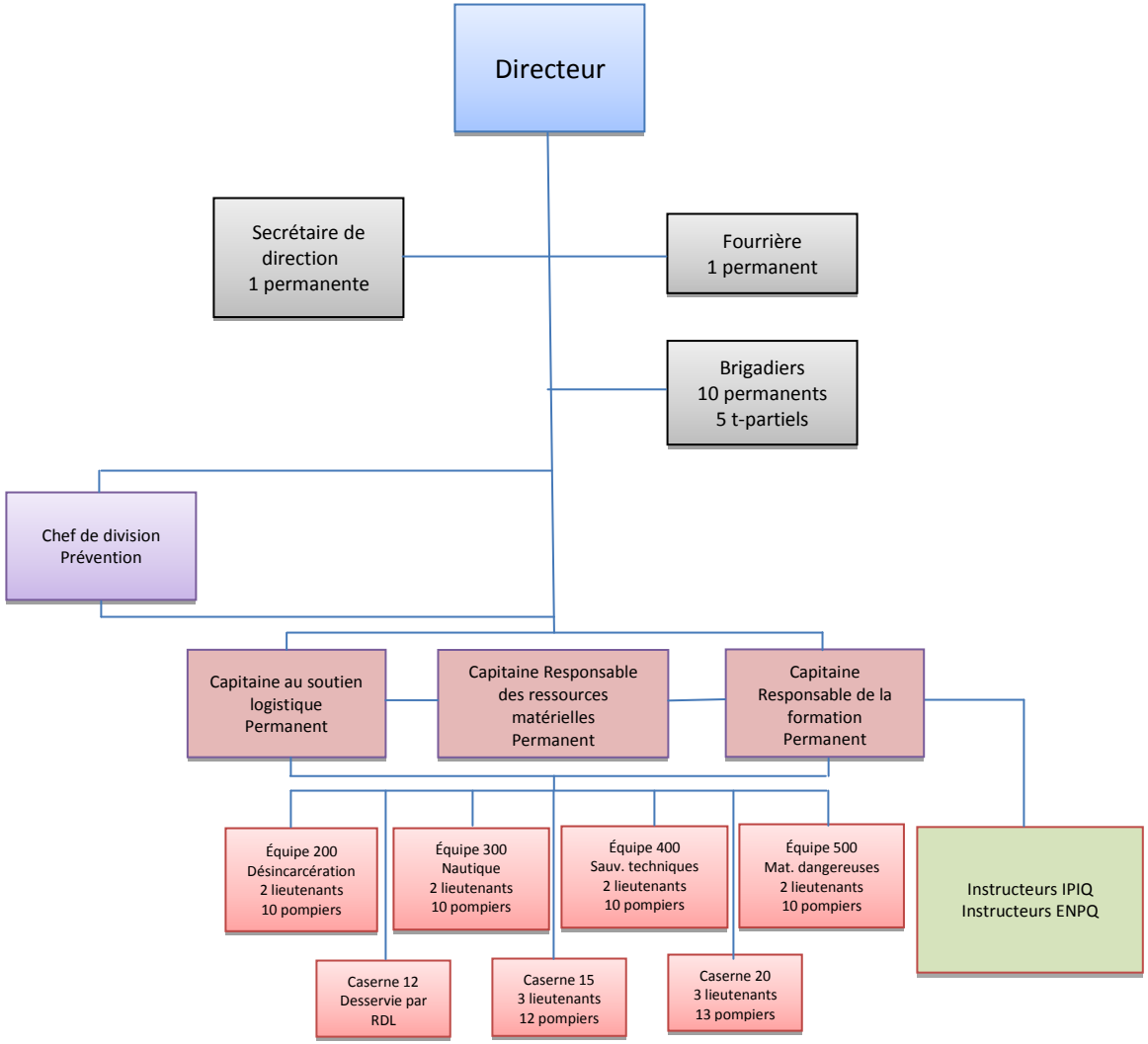Service de la sécurité incendie de la Ville de Rivière-du-Loup
Organigramme 2017